



RESTORATION

PAVERS  
CAP  
RIE  
ST



PAVERS  
layoutsanddesigns



**OLD WORLD  
PAVERS**



SEASHELL BLEND



POLAR ASH  
SLATE BORDER



LIMESTONE  
SLATE BORDER

OLD WORLD COLORS



RUSTIC BLEND



ANTIQUE BLEND



WALNUT BLEND



LIMESTONE BLEND



MOSSY OAK



SLATE

OLD WORLD VINTAGE ELITE COLORS



SEASHELL BLEND



POLAR ASH



SUMMER WHEAT



ANTIQUE BLEND

VINTAGE COLORS



RUSTIC BLEND



ANTIQUE BLEND



SANDSTONE



WALNUT BLEND



LAKESHORE BLEND



SLATE



STERLING SMOKE

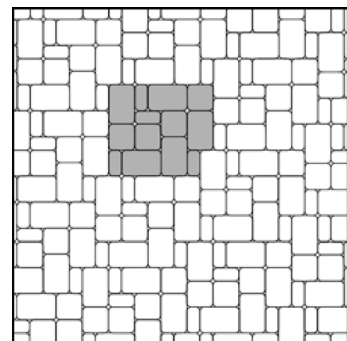

Pattern 1  
4.62 x 2.31 = 14.53% (4, Small Rectangles)  
4.62 x 4.62 = 29.53% (4, Squares)  
7.00 x 4.62 = 55.94% (5, Large Rectangles)

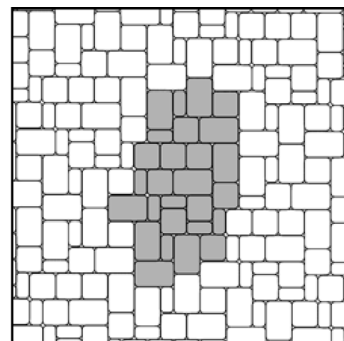

Pattern 2  
4.62 x 2.31 = 13.56% (8, Small Rectangles)  
4.62 x 4.62 = 36.32% (10, Squares)  
7.00 x 4.62 = 50.12% (9, Large Rectangles)

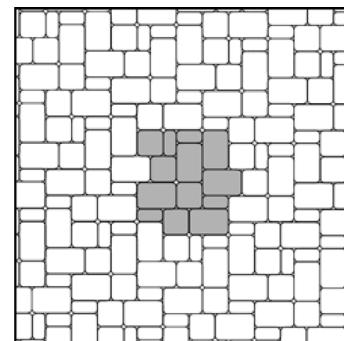

Pattern 3  
4.62 x 2.31 = 14.53% (4, Small Rectangles)  
4.62 x 4.62 = 29.53% (4, Squares)  
7.00 x 4.62 = 55.94% (5, Large Rectangles)

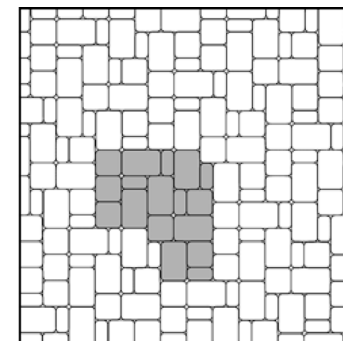

Pattern 4  
4.62 x 2.31 = 14.21% (5, Small Rectangles)  
4.62 x 4.62 = 34.11% (6, Squares)  
7.00 x 4.62 = 51.68% (6, Large Rectangles)



LIMESTONE BLEND  
SLATE INSET



WALNUT BLEND  
SLATE BORDER



**HARBOR / BAY STONE  
PAVERS**

8

HARBOR / BAY STONE COLORS



WALNUT BLEND



STERLING SMOKE



IRONWOOD



COFFEE



BIRCHWOOD



MACKINAC



AU GRES



PETOSKEY

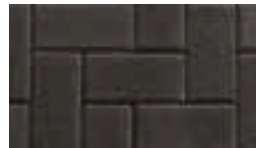

JET BLACK

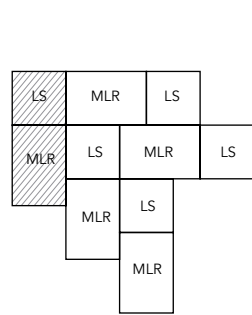

PATTERN 1

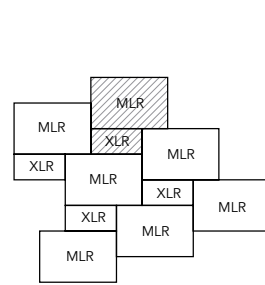

PATTERN

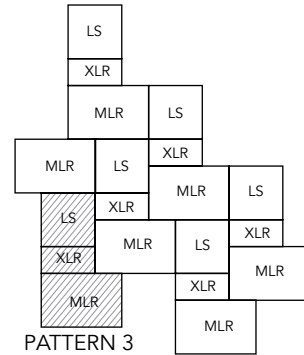

PATTERN 3

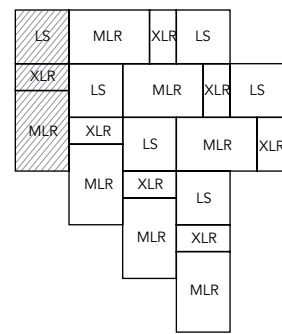

PATTERN 4



IRONWOOD  
STERLING SMOKE  
JET BLACK INSET



IRONWOOD  
JET BLACK BORDER



**HOLLAND STONE  
PAVERS**

HOLLAND SERIES

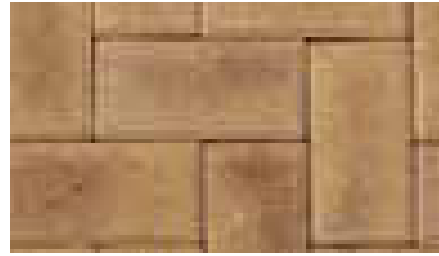

SANDSTONE BLND

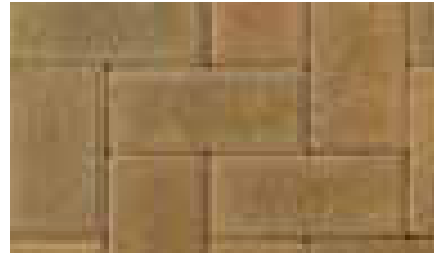

WALNUT BLND

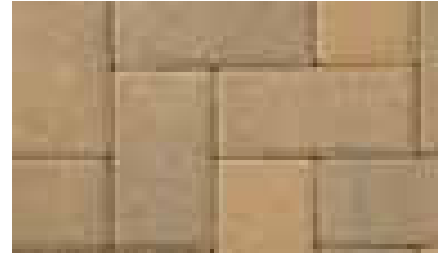

LIMESTONE BLND

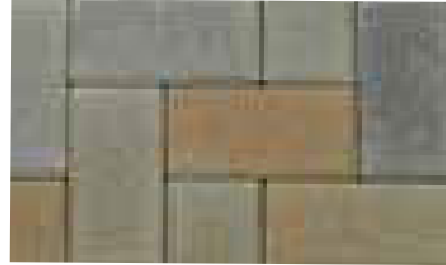

LAKESHORE BLEND

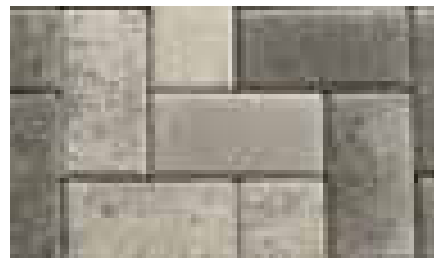

STERLING SMOKE  
ELITE COLOR

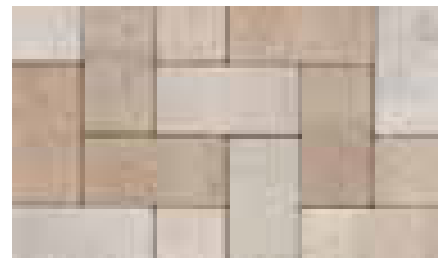

DUNEWOOD  
ELITE COLOR

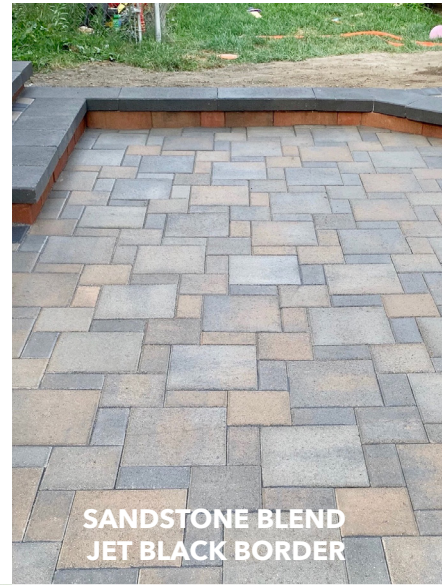
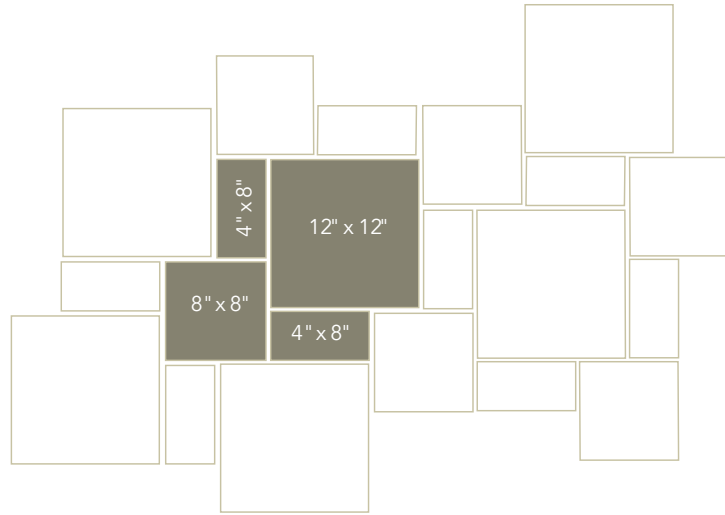

SANDSTONE BLEND  
JET BLACK BORDER

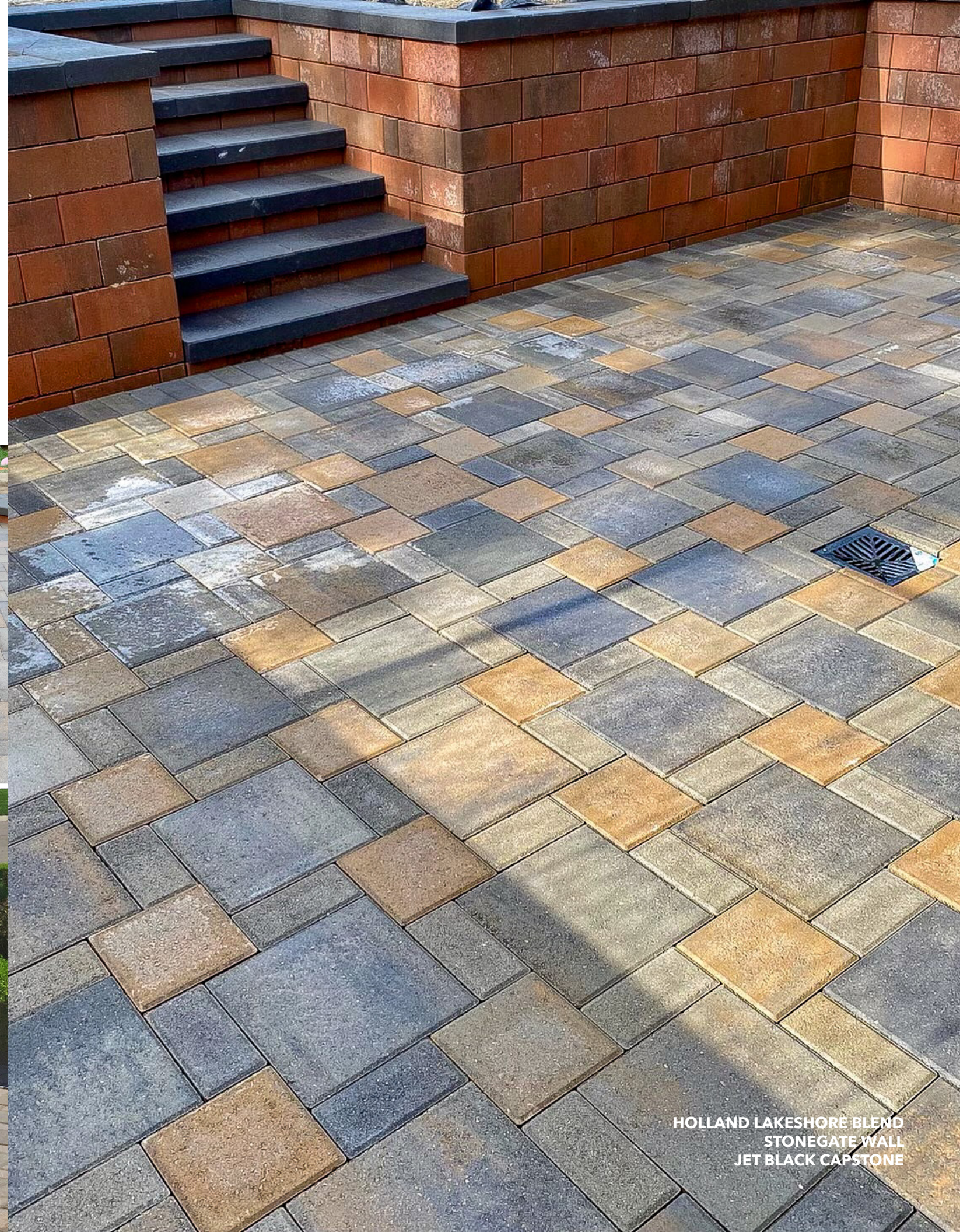
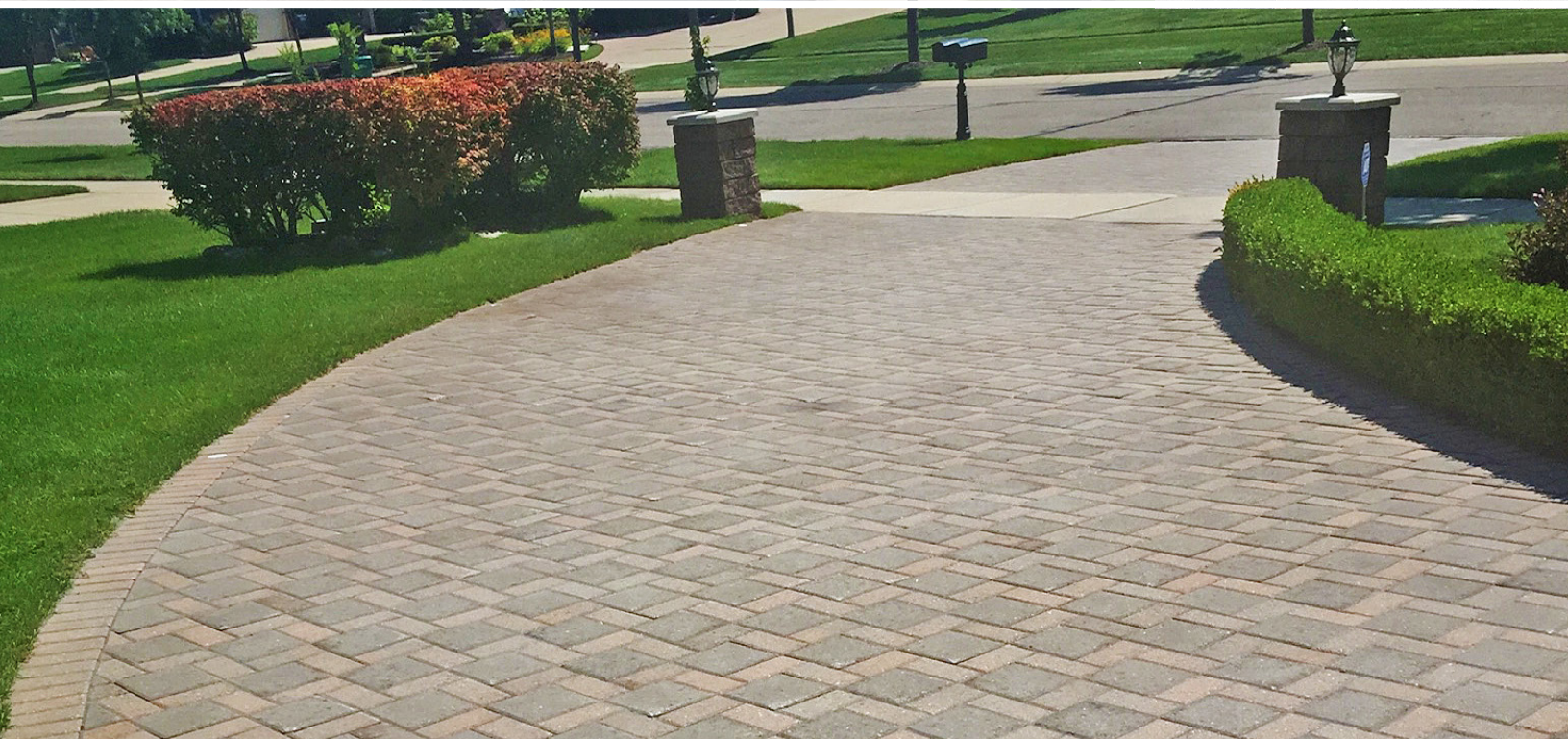

HOLLAND LAKESHORE BLEND  
STONEGATE WALL  
JET BLACK CAPSTONE



**HOLLAND 4x8  
PAVERS**



HOLLAND 4X8 COLORS



RED



ANTIQUE BLEND



RUSTIC BLEND



SLATE



SANDSTONE



WALNUT BLEND



LIMESTONE BLEND



PEWTER



MOSSY OAK



LAKESHORE BLEND



IRONWOOD



WHITESTONE



STERLING SMOKE



SEASHELL BLEND



POLAR ASH



COFFEE



JET BLACK



SUMMER WHEAT

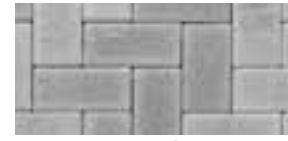

ALABASTER



GREYLING



DUNEWOOD



BURGUNDY



SEDONA



ALABASTER  
JET BLACK SAILOR COURSE INSET





**MID-CENTURY  
PAVERS**

GAUGE SELECT

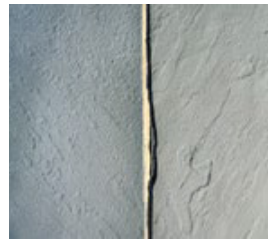

BLUESTONE



SUMMIT

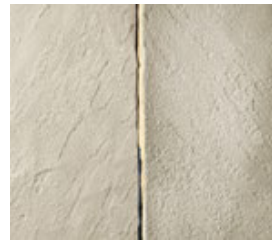

DUNE



CHARCOAL

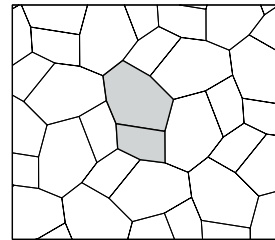

PATTERN

MID-CENTURY



BLUESTONE



SUMMIT



DUNE

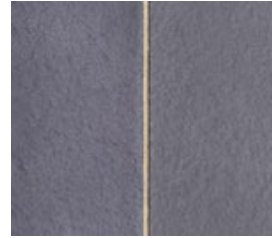

CHARCOAL

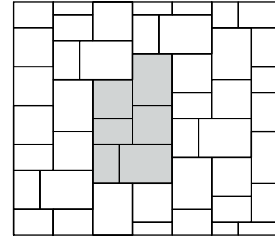

PATTERN

GRAND FLAGSTONE



FOND DU LAC



SLATE GREY



LIMESTONE

DIMENSIONAL FLAGSTONE



BLUESTONE



FOND DU LAC

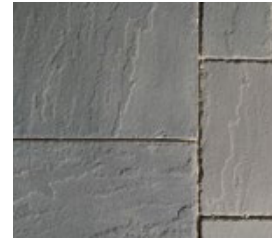

SLATE GREY



LIMESTONE



DUNE



DUNE



**BRISTOL VALLEY / BEACON HILL  
PAVERS**

BEACON HILL FLAGSTONE



BIRCH

FOSSIL

SIERRA

THORNBURY



BIRCH

SIERRA

BEACON HILL SMOOTH



BIRCH

FOSSIL

GRANITE

OPAL

BRISTOL VALLEY



BAVARIAN

FOSSIL

STEEL MOUNTAIN

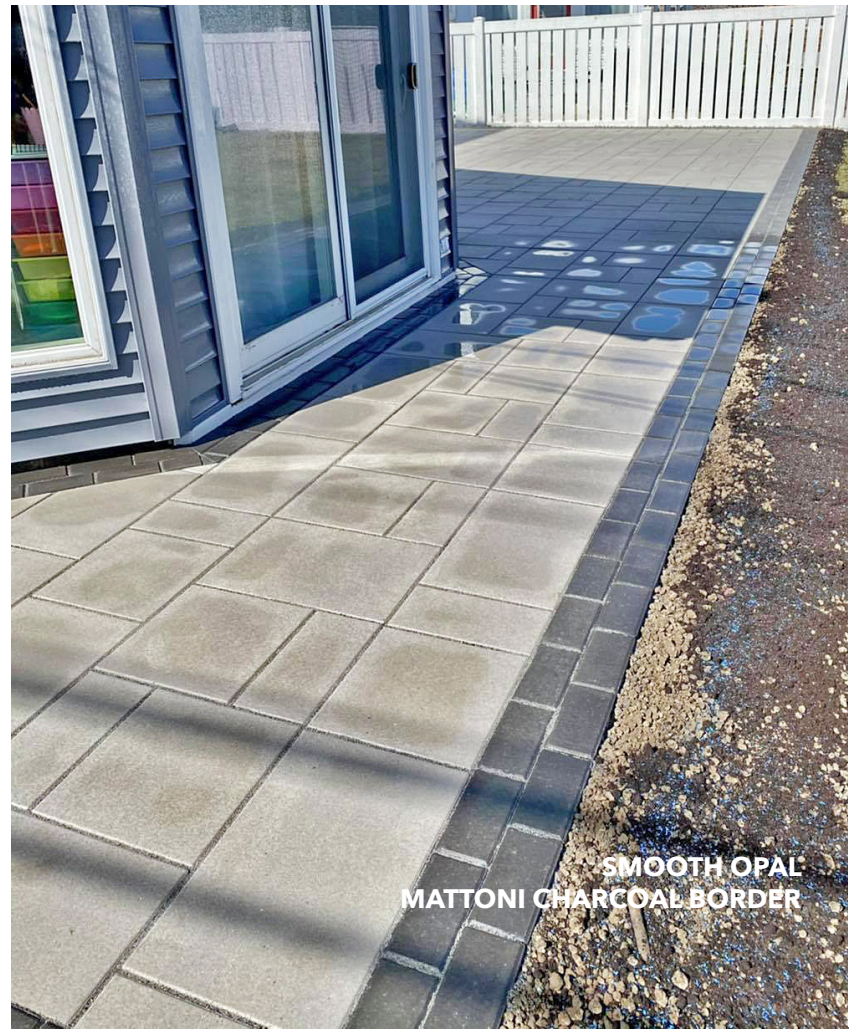
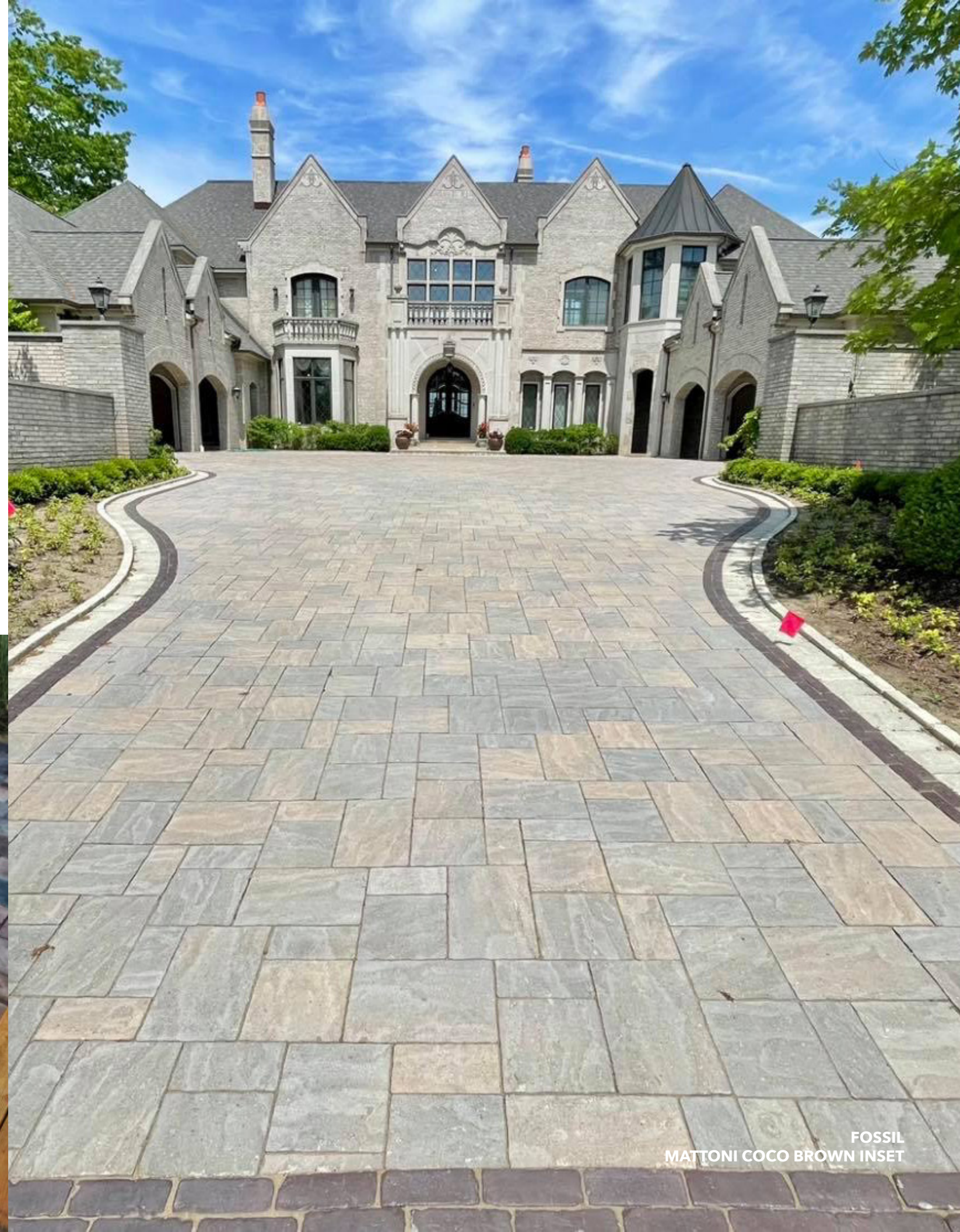

SMOOTH OPAL  
MATTONI CHARCOAL BORDER

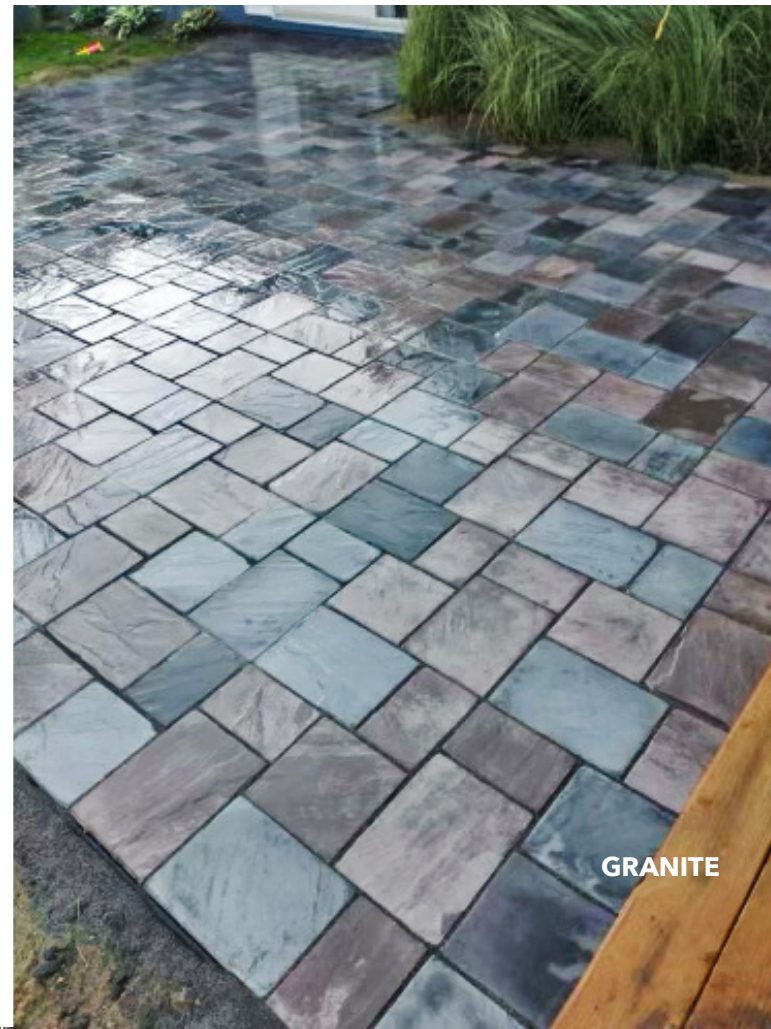

GRANITE

FOSSIL  
MATTONI COCO BROWN INSET



**MONTROSE**



BLUESTONE

SUMMIT



DUNE

CHARCOAL

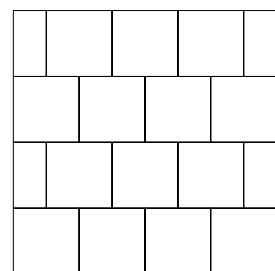

PATTERN

SUMMIT

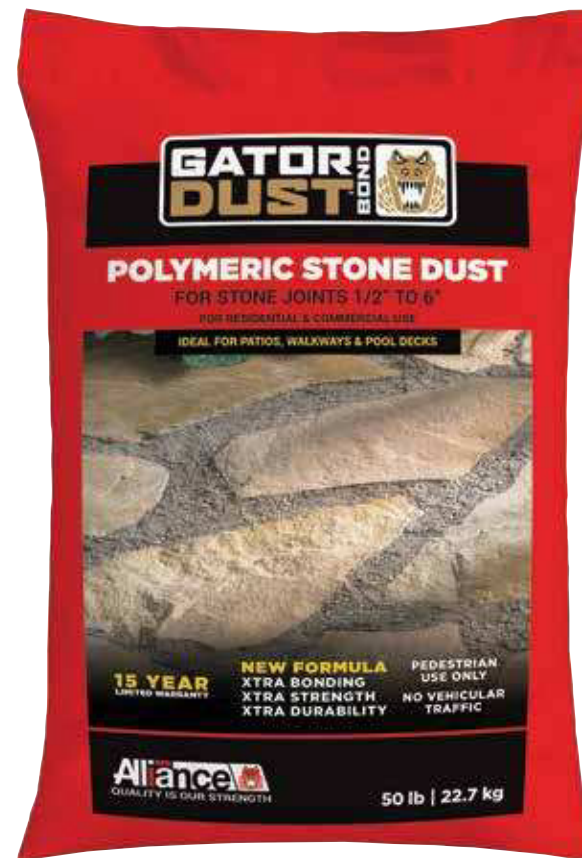

STONE GREY



BEIGE

Ideal for

- ◆ Residential use
- ◆ Pedestrian use
- ◆ Patios, walkways, pool areas and more. Joints 1/2" to 6" wide

Features

- ◆ Traditional applications, Rain safe 24 hours after water activation
- ◆ Works above 59°F (15°C)
- ◆ Waterproof bag
- ◆ 15 Year Limited Warranty Coverage Packaging
- ◆ Retail Size: 50 lb (22.7 kg). Waterproof bags Helps Prevent
- ◆ Weed sprouting
- ◆ Damages caused by insects. Erosion due to climatic conditions

Quantity required depends on the shape and size of the stones as well as the width of the joints.



DUNE  
BLUESTONE



STONE GREY



BEIGE

Gator Supersand

For joints up to 2" in traditional applications

Ideal for

- ◆ Residential use
- ◆ Traditional applications
- ◆ Concrete paver's, natural stones, wet cast products and clay paver's
- ◆ Sloped areas, pool areas, patios, walkways, driveways and much more

Features

- ◆ Traditional applications, Rain safe 15 minutes after water activation
- ◆ Works above 32°F (0°C)
- ◆ Waterproof bag
- ◆ 15 Year Limited Warranty
- ◆ Faster installation time





Our sealer is a 30% solids, styrene acrylic stabilized co-polymer, low-VOC, solvent-based, non-yellowing curing, sealing, hardening, dust proofing and water repellent compound that is tough, chemical resistant, and long lasting. The product is designed to protect and enhance exterior new and existing concrete, stamped, decorative and exposed aggregate concrete and architectural horizontal and vertical sections where a slip resistant, clear high gloss and shine is required. Our sealer also provides protection from the damaging effects of water penetration and staining. Our sealer features breathable technology which allows moisture vapor to pass through rather than becoming trapped, preventing whitening, peeling and flaking.

We recommend the sealer be applied 60 days after the pavers are installed. This gives time for the sand to cure and accept the sealer properly.

- To cure fresh exterior concrete where superior curing efficiency and non-yellowing performance are required
- Seal, harden, and dust proof existing concrete, particularly architectural or residential concrete exposed to freeze thaw or UV light
- Enhance color and provide uniform appearance of dry shake hardened floors and stamped concrete
- Allows freshly placed concrete to achieve maximum design strength and durability
- High solids, high gloss formula
- May be applied to damp surfaces without whitening or loss of adhesion
- Coated surfaces are easier to clean and maintain
- Excellent protection against staining or damage caused by exposure to alkalis, salts, cleaners and common industrial chemicals
- Reduces efflorescence, dusting and spalling
- Recoatable



**FEATURES**  
High Gloss Finish  
Vibrant color enhancement



**FEATURES**  
Low Gloss Finish  
Vibrant color enhancement

**GATOR HYBRID SEALERS**

Gator Hybrid Sealers are 100% pure high-grade acrylic used to seal concrete pavers. It penetrates deep into the concrete paver pores, reducing the oil and dirt penetration, as well as protecting them from the corrosion of de-icing salt.



**FEATURES**  
High Gloss  
No color enhancement



**FEATURES**  
Low Gloss  
No color enhancement



**DIMENSIONAL  
STEPS**





FOND DU LAC

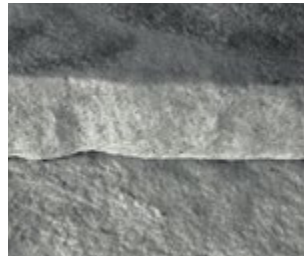

SLATE GREY



LIMESTONE

FACE TEXTURE



GUILLOTINE

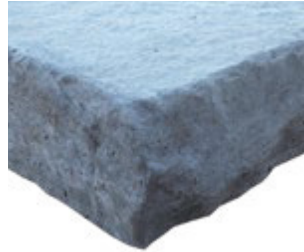

SNAPPED



CHISELED



SPLITFACED

SIZE AND UNITS



**3' STEP**  
Dimensions: 36x18x7"  
Face: Guillotine



**5' NEW STEP**  
Dimensions: 60x24x7"  
Face: Splitface



**4' STEP**  
Dimensions: 48x18x7"  
Face: Snapped



**6' STEP**  
Dimensions: 72x30x7"  
Face: Snapped



**4' NEW STEP**  
Dimensions: 48x21x7"  
Face: Splitface



**4' XL STEP**  
Dimensions: 48x24x7"  
Face: Chiseled



FOND DU LAC

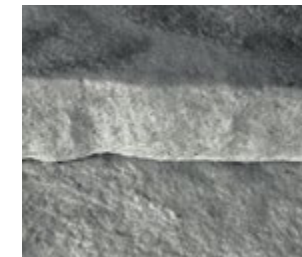

SLATE GREY



LIMESTONE

FACE TEXTURE



WEATHERED



SNAPPED

FACE TEXTURE: WEATHERED



**UNIT A**  
Dimensions: 54x24x7"



**UNIT B**  
Dimensions: 60x24x7"



**UNIT C**  
Dimensions: 42x17x7"



**UNIT D**  
Dimensions: 48x28x7"



**UNIT E**  
Dimensions: 42x26x7"



**UNIT F**  
Dimensions: 48x24x7"

**6' IRREGULAR (1 OF EACH PER PALLET)**

DIMENSIONS: 72X30X7"  
FACE TEXTURE: SNAPPED



Side A

**STEP A**



Side B



Side A

**STEP B**



Side B



Side A

**STEP C**



Side B



**FIRE PITS**

36

GLENSTONE



WALNUT BLEND SLATE RUSTIC BLEND CAMEL GREYSTONE LIMESTONE



BURGUNDY SPECTRUM CHESTNUT SPECTRUM IRONWOOD ELITE COLOR STERLING ELITE COLOR ALABASTER ELITE COLOR GRAYLING ELITE COLOR

OLD WORLD GLENSTONE



O.W. WALNUT O.W. SLATE O.W. RUSTIC O.W. CAMEL O.W. GREYSTONE O.W. LIMESTONE



O.W. BURGUNDY O.W. CHESTNUT O.W. IRONWOOD ELITE COLOR O.W. STERLING ELITE COLOR O.W. ALABASTER ELITE COLOR O.W. GRAYLING ELITE COLOR



IRONWOOD STONEGATE WALL WALNUT



WALNUT BLEND JET BLACK INSET



WALNUT BLEND JET BLACK



**STONEGATE WALLS**

40



RUSTIC BLEND



WALNUT BLEND



LIMESTONE BLEND



CAMEL



SLATE



GRAPHITE BLEND  
ELITE COLOR

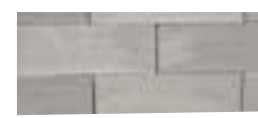

ALABASTER  
ELITE COLOR

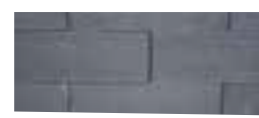

GRAYLING  
ELITE COLOR

LARGE UNIT  
60 lbs  
6"x10"x16"



MEDIUM UNIT  
40 lbs  
6"x10"x12"



SMALL UNIT  
25 lbs  
6"x10"x6"



OLD WORLD KEYSTONE STONEGATE



O.W. RUSTIC BLEND



O.W. WALNUT BLEND



O.W. LIMESTONE



O.W. CAMEL



O.W. SLATE



O.W. GRAPHITE BLEND  
ELITE COLOR



O.W. GRAYLING  
ELITE COLOR



O.W. ALABASTER  
ELITE COLOR



STONEGATE WALL GRAYLING  
W/ RIBBON

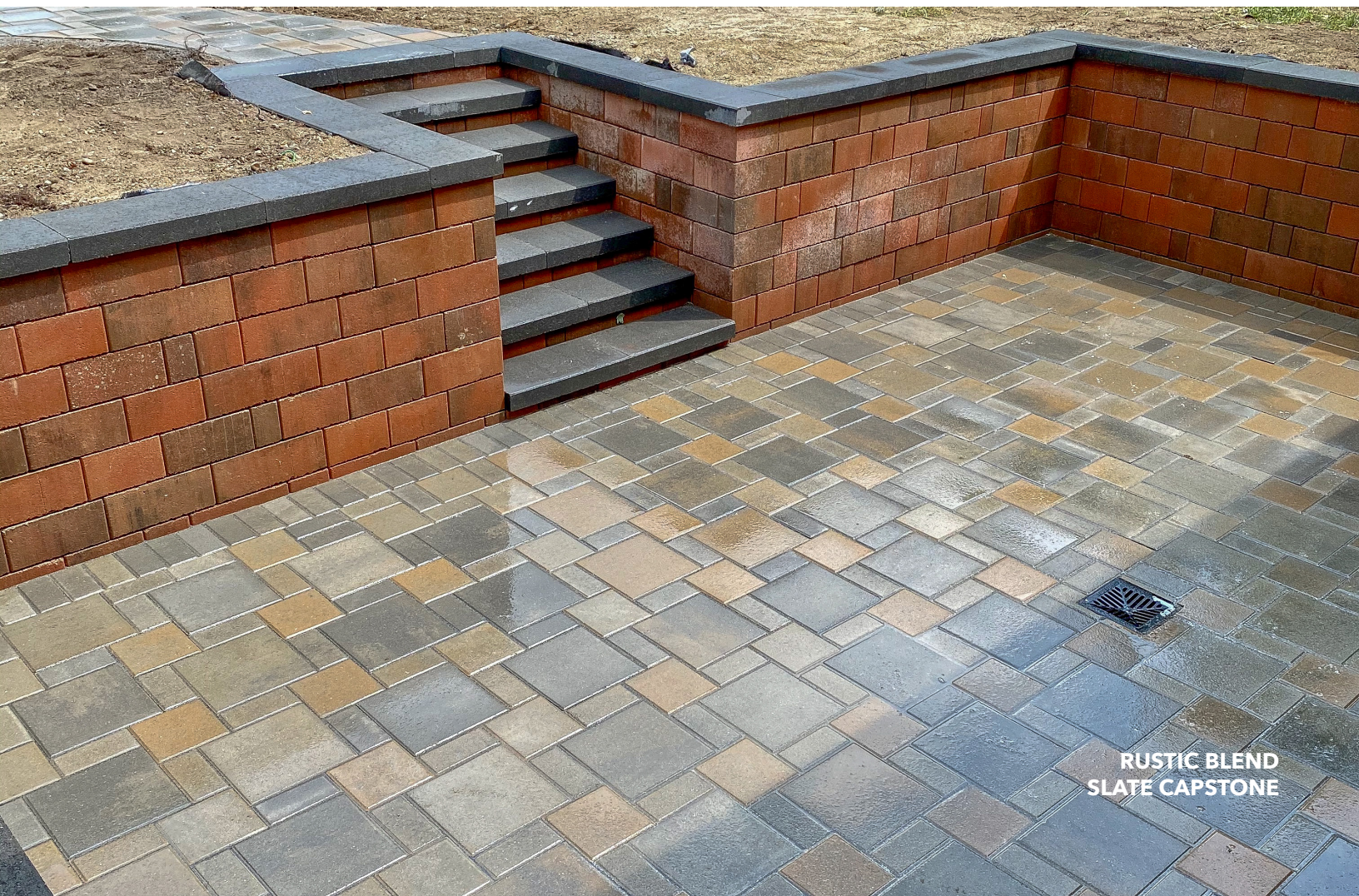

RUSTIC BLEND  
SLATE CAPSTONE



LIMESTONE  
SLATE RIBBON



WALNUT  
CAMEL CAPSTONE

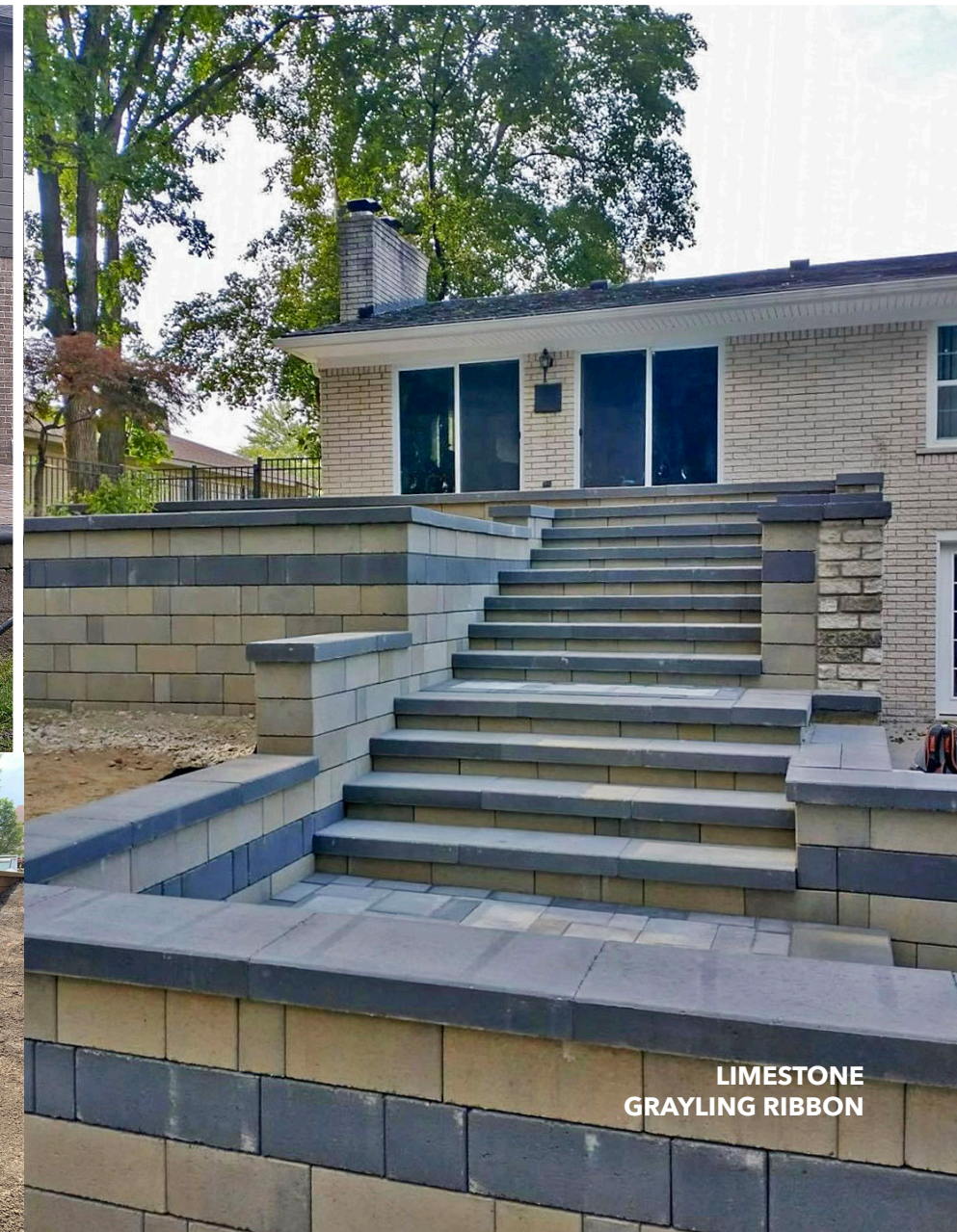

LIMESTONE  
GRAYLING RIBBON



**RIBBON  
PAVERS**



DOUBLE BORDER  
JET BLACK INSET



INSET WALNUT



INSET WALNUT



JET BLACK BORDER



MATTONI DARK CHOCOLATE



JET BLACK INSET



DOUBLE BORDER  
RUSTIC BLEND



TRADITIONAL BORDER

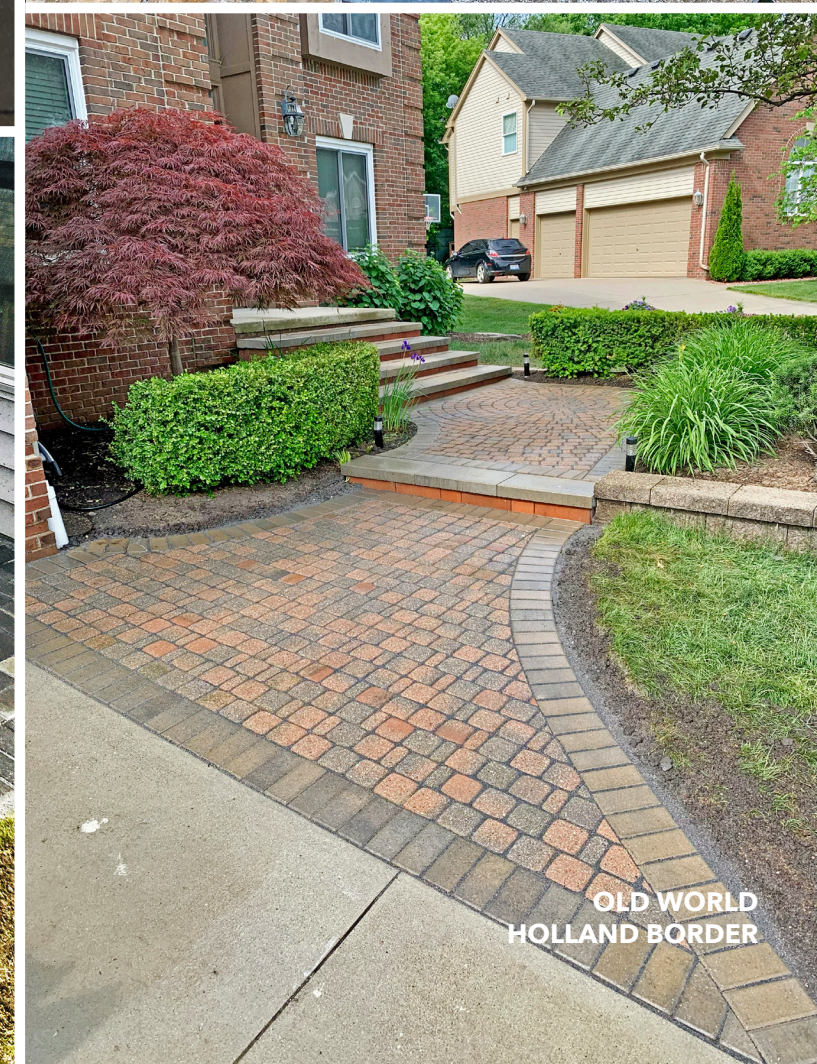

OLD WORLD  
HOLLAND BORDER

**46**  
The fireplace is long-treasured gathering place for family and friends. It's where we celebrate holidays and special occasions. But getting a unique fireplace for your home-at a price you can afford-has always been a challenge. N&M Restoration has revolutionized the buying process, allowing clients to create dazzling one-of-a-kind fireplaces as unique as the people who will gather around them.



Quality, aesthetics, and functionality are at the heart of everything we do. Stunning masonry solutions, cutting-edge air movement technology, an extensive list of innovative add-ons, and a vast array of door styles and finishes will make your fireplace a true focal point in your home or property.

Regardless of which solution you choose, your friends will clamor to come to your house for the big game and you'll run out of pillows and blankets for the number of relatives that will conveniently choose to stay an extra night.



# CHOOSE YOUR OPTIONS

## STEP ONE: CHOOSE YOUR STYLE

- |   |   |   |  |
|---|---|---|--|
| <input type="checkbox"/> Old World      | <input type="checkbox"/> Harbor/Bay Stone | <input type="checkbox"/> Holland Series     | <input type="checkbox"/> Holland 4x8           |
| <input type="checkbox"/> Guage Select   | <input type="checkbox"/> Mid-Century      | <input type="checkbox"/> Grand Flagstone    | <input type="checkbox"/> Dimensional Flagstone |
| <input type="checkbox"/> Beacon Hill    | <input type="checkbox"/> Thornbury        | <input type="checkbox"/> Beacon Hill Smooth |  |
| <input type="checkbox"/> Bristol Valley | <input type="checkbox"/> Montrose         |   |  |

## STEP TWO: CHOOSE YOUR COLOR

### OLD WORLD COLORS

- |                                       |  |                                       |  |
|---------------------------------------|--|---------------------------------------|--|
| <input type="checkbox"/> Rustic Blend | <input type="checkbox"/> Antique Blend | <input type="checkbox"/> Walnut Blend | <input type="checkbox"/> Limestone Blend |
| <input type="checkbox"/> Mossy Oak    | <input type="checkbox"/> Slate         |                                       |  |

### OLD WORLD ELITE COLORS

- |   |                                    |                                       |
|---|------------------------------------|---------------------------------------|
| <input type="checkbox"/> Seashell Blend | <input type="checkbox"/> Polar Ash | <input type="checkbox"/> Summer Wheat |
|---|------------------------------------|---------------------------------------|

### OLD WORLD VINTAGE COLORS

- |  |  |   |                                       |
|--|--|---|---------------------------------------|
| <input type="checkbox"/> Rustic Blend    | <input type="checkbox"/> Antique Blend | <input type="checkbox"/> Sandstone      | <input type="checkbox"/> Walnut Blend |
| <input type="checkbox"/> Lakeshore Blend | <input type="checkbox"/> Slate         | <input type="checkbox"/> Sterling Smoke |                                       |

### HARBOR / BAY STONE COLORS

- |                                       |   |                                   |                                   |
|---------------------------------------|---|-----------------------------------|-----------------------------------|
| <input type="checkbox"/> Walnut Blend | <input type="checkbox"/> Sterling Smoke | <input type="checkbox"/> Ironwood | <input type="checkbox"/> Coffee   |
| <input type="checkbox"/> Birchwood    | <input type="checkbox"/> Mackinac       | <input type="checkbox"/> Au Gres  | <input type="checkbox"/> Petoskey |
| <input type="checkbox"/> Jet Black    |   |                                   |                                   |

### HOLLAND SERIES

- |   |                                       |   |  |
|---|---------------------------------------|---|--|
| <input type="checkbox"/> Sandstone Blend        | <input type="checkbox"/> Walnut Blend | <input type="checkbox"/> Limestone Blend  | <input type="checkbox"/> Lakeshore Blend |
| <input type="checkbox"/> Sterling Smoke (Elite) |                                       | <input type="checkbox"/> Dunewood (Elite) |  |

### HOLLAND 4x8

- |   |  |                                       |                                     |
|---|--|---------------------------------------|-------------------------------------|
| <input type="checkbox"/> Red            | <input type="checkbox"/> Antique Blend   | <input type="checkbox"/> Rustic Blend | <input type="checkbox"/> Slate      |
| <input type="checkbox"/> Sandstone      | <input type="checkbox"/> Walnut Blend    | <input type="checkbox"/> Limestone    | <input type="checkbox"/> Pewter     |
| <input type="checkbox"/> Mossy Oak      | <input type="checkbox"/> Lakeshore Blend | <input type="checkbox"/> Ironwood     | <input type="checkbox"/> Whitestone |
| <input type="checkbox"/> Sterling Stone | <input type="checkbox"/> Seashell Blend  | <input type="checkbox"/> Polar Ash    | <input type="checkbox"/> Coffee     |
| <input type="checkbox"/> Jet Black      | <input type="checkbox"/> Summer Wheat    | <input type="checkbox"/> Alabaster    | <input type="checkbox"/> Greyling   |
| <input type="checkbox"/> Dunewood       | <input type="checkbox"/> Burgundy        | <input type="checkbox"/> Sedona       |                                     |

### GUAGE SELECT

- |                                    |                                 |                               |                                   |
|------------------------------------|---------------------------------|-------------------------------|-----------------------------------|
| <input type="checkbox"/> Bluestone | <input type="checkbox"/> Summit | <input type="checkbox"/> Dune | <input type="checkbox"/> Charcoal |
|------------------------------------|---------------------------------|-------------------------------|-----------------------------------|

### MID-CENTURY

- |                                    |                                 |                               |                                   |
|------------------------------------|---------------------------------|-------------------------------|-----------------------------------|
| <input type="checkbox"/> Bluestone | <input type="checkbox"/> Summit | <input type="checkbox"/> Dune | <input type="checkbox"/> Charcoal |
|------------------------------------|---------------------------------|-------------------------------|-----------------------------------|

### GRAND FLAGSTONE

- |                                      |                                |                                    |
|--------------------------------------|--------------------------------|------------------------------------|
| <input type="checkbox"/> Fond Du Lac | <input type="checkbox"/> Slate | <input type="checkbox"/> Limestone |
|--------------------------------------|--------------------------------|------------------------------------|

### DIMENSIONAL FLAGSTONE

- |                                    |                                      |                                     |                                    |
|------------------------------------|--------------------------------------|-------------------------------------|------------------------------------|
| <input type="checkbox"/> Bluestone | <input type="checkbox"/> Fond Du Lac | <input type="checkbox"/> Slate Grey | <input type="checkbox"/> Limestone |
|------------------------------------|--------------------------------------|-------------------------------------|------------------------------------|

### BEACON HILL FLAGSTONE

- |                                |                                 |                                 |
|--------------------------------|---------------------------------|---------------------------------|
| <input type="checkbox"/> Birch | <input type="checkbox"/> Fossil | <input type="checkbox"/> Sierra |
|--------------------------------|---------------------------------|---------------------------------|

### THORNBURY

- |                                |                                 |
|--------------------------------|---------------------------------|
| <input type="checkbox"/> Birch | <input type="checkbox"/> Sierra |
|--------------------------------|---------------------------------|

### BEACON HILL SMOOTH

- |                                |                                 |                                  |                               |
|--------------------------------|---------------------------------|----------------------------------|-------------------------------|
| <input type="checkbox"/> Birch | <input type="checkbox"/> Fossil | <input type="checkbox"/> Granite | <input type="checkbox"/> Opal |
|--------------------------------|---------------------------------|----------------------------------|-------------------------------|

### BRISTOL VALLEY

- |                                   |                                 |   |
|-----------------------------------|---------------------------------|---|
| <input type="checkbox"/> Bavarian | <input type="checkbox"/> Fossil | <input type="checkbox"/> Steel Mountain |
|-----------------------------------|---------------------------------|---|

## STEP THREE: CHOOSE YOUR STEPS (OPTIONAL)

### DIMENSIONAL STEPS COLOR

- |                                      |                                     |                                    |
|--------------------------------------|-------------------------------------|------------------------------------|
| <input type="checkbox"/> Fond Du Lac | <input type="checkbox"/> Slate Grey | <input type="checkbox"/> Limestone |
|--------------------------------------|-------------------------------------|------------------------------------|

### DIMENSIONAL STEPS FACE TEXTURE

- |                                     |                                  |                                   |                                     |
|-------------------------------------|----------------------------------|-----------------------------------|-------------------------------------|
| <input type="checkbox"/> Guillotine | <input type="checkbox"/> Snapped | <input type="checkbox"/> Chiseled | <input type="checkbox"/> Splitfaced |
|-------------------------------------|----------------------------------|-----------------------------------|-------------------------------------|

### IRREGULAR STEPS COLOR

- |                                      |                                     |                                    |
|--------------------------------------|-------------------------------------|------------------------------------|
| <input type="checkbox"/> Fond Du Lac | <input type="checkbox"/> Slate Grey | <input type="checkbox"/> Limestone |
|--------------------------------------|-------------------------------------|------------------------------------|

### IRREGULAR STEPS FACE TEXTURE

- |                                    |                                  |
|------------------------------------|----------------------------------|
| <input type="checkbox"/> Weathered | <input type="checkbox"/> Snapped |
|------------------------------------|----------------------------------|

## STEP FOUR: CHOOSE YOUR WALL

### KEYSTONE STONEGATE

- |                                       |   |  |   |
|---------------------------------------|---|--|---|
| <input type="checkbox"/> Rustic Blend | <input type="checkbox"/> Walnut Blend     | <input type="checkbox"/> Limestone Blend   | <input type="checkbox"/> Camel            |
| <input type="checkbox"/> Slate        | <input type="checkbox"/> Graphite (Elite) | <input type="checkbox"/> Alabaster (Elite) | <input type="checkbox"/> Grayling (Elite) |

### OLD WORLD KEYSTONE STONEGATE

- |  |  |  |   |
|--|--|--|---|
| <input type="checkbox"/> OW Rustic Blend | <input type="checkbox"/> OW Walnut Blend     | <input type="checkbox"/> OW Limestone        | <input type="checkbox"/> OW Camel         |
| <input type="checkbox"/> OW Slate        | <input type="checkbox"/> OW Graphite (Elite) | <input type="checkbox"/> OW Grayling (Elite) | <input type="checkbox"/> OW Alabaster (E) |

## STEP FIVE: CHOOSE YOUR BORDER

### GLENSTONE

- |   |   |  |   |
|---|---|--|---|
| <input type="checkbox"/> Walnut Blend     | <input type="checkbox"/> Slate            | <input type="checkbox"/> Rustic Blend      | <input type="checkbox"/> Camel            |
| <input type="checkbox"/> Greystone        | <input type="checkbox"/> Limestone        | <input type="checkbox"/> Burgundy (Spec)   | <input type="checkbox"/> Chestnut (Spec)  |
| <input type="checkbox"/> Ironwood (Elite) | <input type="checkbox"/> Sterling (Elite) | <input type="checkbox"/> Alabaster (Elite) | <input type="checkbox"/> Grayling (Elite) |

### OLD WORLD GLENSTONE

- |   |   |  |  |
|---|---|--|--|
| <input type="checkbox"/> O.W.Walnut           | <input type="checkbox"/> O.W.Slate            | <input type="checkbox"/> O.W.Rustic            | <input type="checkbox"/> O.W.Camel         |
| <input type="checkbox"/> O.W.Greystone        | <input type="checkbox"/> O.W.Limestone        | <input type="checkbox"/> O.W.Burgundy          | <input type="checkbox"/> O.W.Chestnut      |
| <input type="checkbox"/> O.W.Ironwood (Elite) | <input type="checkbox"/> O.W.Sterling (Elite) | <input type="checkbox"/> O.W.Alabaster (Elite) | <input type="checkbox"/> O.W.Grayling (El) |

### KEYSTONE STONEGATE

- |                                       |   |  |   |
|---------------------------------------|---|--|---|
| <input type="checkbox"/> Rustic Blend | <input type="checkbox"/> Walnut Blend           | <input type="checkbox"/> Limestone Blend   | <input type="checkbox"/> Camel            |
| <input type="checkbox"/> Slate        | <input type="checkbox"/> Graphite Blend (Elite) | <input type="checkbox"/> Alabaster (Elite) | <input type="checkbox"/> Grayling (Elite) |

### OLD WORLD KEYSTONE STONEGATE

- |   |   |   |  |
|---|---|---|--|
| <input type="checkbox"/> O.W.Rustic Blend | <input type="checkbox"/> O.W.Walnut Blend     | <input type="checkbox"/> O.W.Limestone        | <input type="checkbox"/> O.W.Camel         |
| <input type="checkbox"/> O.W.Slate        | <input type="checkbox"/> O.W.Graphite (Elite) | <input type="checkbox"/> O.W.Grayling (Elite) | <input type="checkbox"/> O.W.Alabaster (E) |

NAME: \_\_\_\_\_

ADDRESS: \_\_\_\_\_

CITY: \_\_\_\_\_ STATE: \_\_\_\_\_ ZIP: \_\_\_\_\_

PHONE: \_\_\_\_\_ EMAIL: \_\_\_\_\_

DESIRED START DATE: \_\_\_\_\_

SPECIAL DIRECTIONS: \_\_\_\_\_



**21300 GROESBECK HWY  
WARREN, MI 48089**

**586.350.5824  
NANDMRESTORATION.COM**